Pro Senectute Kanton Zürich
Gesamtorganisation

Stand: April 2022

PRO SENECTUTE
GEMEINSAM STÄRKER

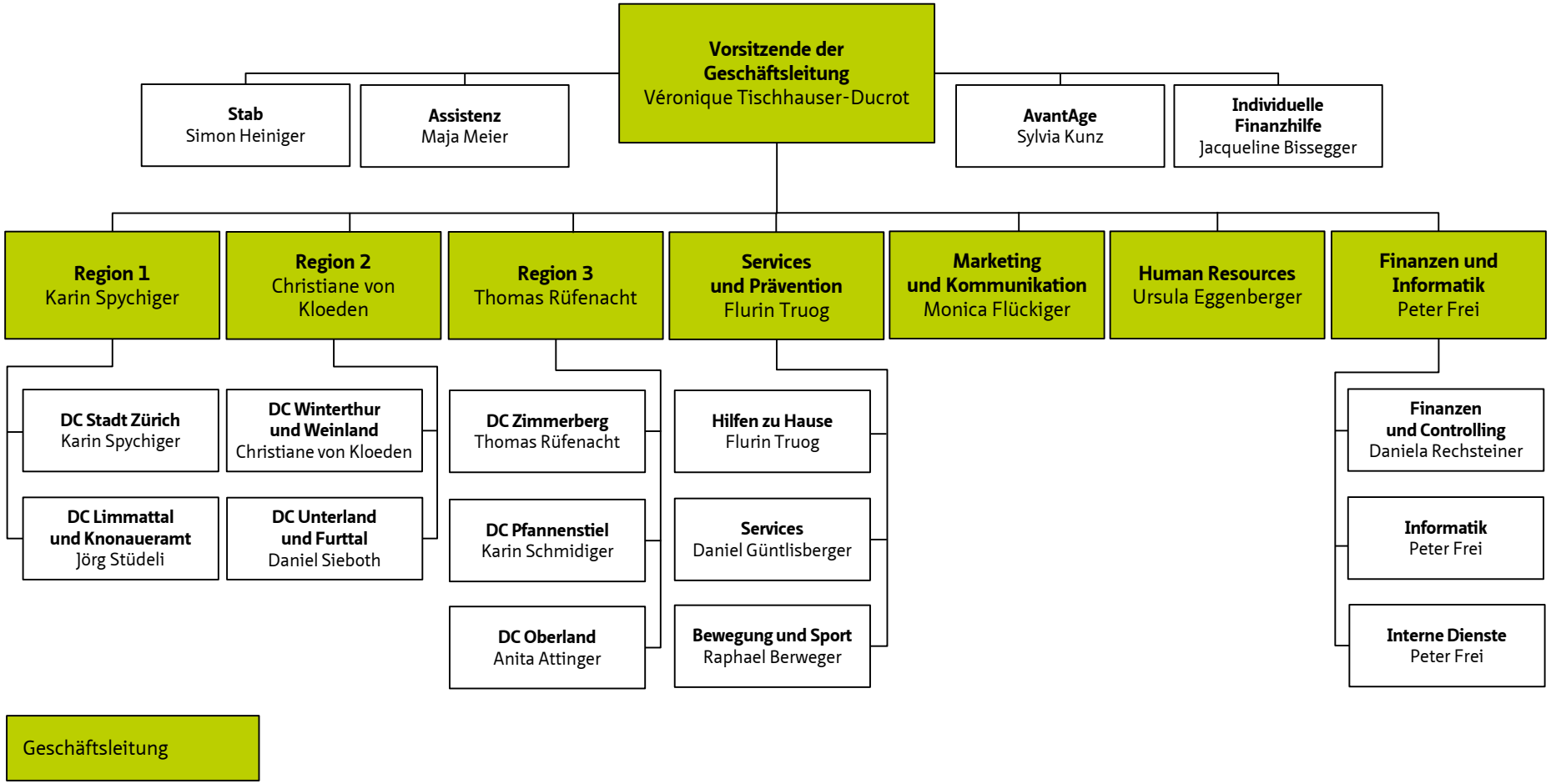

DC = Dienstleistungscenter